

平成 31 年度

入 学 試 験 問 題

英 語

(時間 45 分)

受験上の注意

1. 監督の指示があるまで問題用紙を開かないこと。
2. 解答はすべて解答欄に記入すること。
3. 時間は 45 分です。
4. 問題①・②・③は放送によるリスニングテストです。
英文は 2 度流れます。

横 浜 学 園 高 等 学 校

<リスニングテスト> ※①~③はリスニング問題です。

これからリスニングテストを行います。問題は2度流れます。

答えはすべて解答用紙に記入下さい。

- ① イラストを参考にしながら英文を聞き、最も適切な応答を1~3の中から一つ選びその番号を答えなさい。

No.1



No.2



No.3



No.4



No.5



2

対話と質問を聞き、その答えとして最も適切なものを1～4の中から一つ選びその番号を答えなさい。

No. 1

- 1) Once.
- 2) Twice.
- 3) This winter.
- 4) Next summer.

No. 2

- 1) Some French fries and a hamburger.
- 2) Two hamburgers.
- 3) Some French fries and an orange juice.
- 4) A hamburger and an orange juice.

No. 3

- 1) \$ 10.
- 2) \$ 15.
- 3) \$ 20.
- 4) \$ 25.

No. 4

- 1) His mother isn't near a phone.
- 2) He knows it's late.
- 3) His smartphone doesn't work.
- 4) He can't find a pay phone.

No. 5

- 1) Once a week.
- 2) Twice a week.
- 3) Three times a week.
- 4) Every day.

3

英文と質問を聞き、その答えとして最も適切なものを1～4の中から一つ選びその番号を答えなさい。

No. 1

- 1) Visit London.
- 2) Study English.
- 3) Draw pictures.
- 4) Go to Paris.

No. 2

- 1) Helped old people.
- 2) Took care of children.
- 3) Climbed Mt. Fuji.
- 4) Stayed at home.

No. 3

- 1) At 7 : 30.
- 2) At 7 : 40.
- 3) At 7 : 50.
- 4) At 8 : 30.

No. 4

- 1) To have his own restaurant.
- 2) To travel across the United States.
- 3) To work for a train company.
- 4) To go to school in the United States.

No. 5

- 1) A new classmate.
- 2) An English textbook.
- 3) A stay in Florida.
- 4) A classroom teacher.

4 次の () に入る最も適切な語を1つ選び、記号で答えなさい。

1. They () studying math very hard now.
ア was イ are ウ is エ were
2. Tom and Mika () apples very much.
ア like イ liking ウ likes エ to like
3. Lisa () to Japan last year.
ア comes イ has come ウ came エ was coming
4. Which do you want, fish () beef? — Fish, please.
ア of イ and ウ but エ or
5. This singer () by many people in the world.
ア is loved イ loves ウ is loving エ loved
6. () students do you have in your class?
ア How long イ How many ウ How much エ How often
7. I'm studying English () to Australia.
ア travel イ to travel ウ traveling エ to traveling
8. Do you have a book () in English?
ア write イ wrote ウ writing エ written
9. I have a friend () works at the library.
ア who イ whom ウ which エ whose
10. Have you ever () this cake?
ア ate イ eaten ウ eating エ eat

5 次の日本語に合うように、() 内の語句を正しく並べかえ、記号で答えなさい。
ただし、文頭にくる語も小文字にしてあります。

1. ミサは最善を尽くしています。
Misa (ア her イ doing ウ best エ is).
2. 何か飲みものはいかがでしょうか。
Would you (ア something イ to ウ like エ drink) ?
3. シンはクリスマスのためにケーキをくれました。
Shin (ア gave イ for Christmas ウ us エ a cake).
4. 私はテニスより野球のほうが人気があると思います。
I think (ア is イ baseball ウ than エ more popular) tennis.
5. 空港に迎えに来てくれませんか。
(ア me イ can you ウ up エ pick) at the airport?

6 次の（ ）内の語を正しい形に直し、英文を完成させなさい。

1. The robot moves (slow).
2. Tokyo is the (big) city in Japan.
3. They like (Japan) food.
4. My sister (study) English last night.
5. There are (beauty) dolls in the room.

7 次の英文を読み、以下の問いに答えなさい。

Hi! My name is Edison Brown. I'm 15 years old. I'm from the United States. I like music, movies, and cooking. I also like sports. I have played tennis, soccer, and golf. My favorite sport is soccer! My favorite soccer player is Pelé. He is Brazilian. He played at Santos FC. His playing style is fantastic! The style is called "Ginga". I love music, too. There are lots of great singers in the world. For example, Michael Jackson, Taylor Swift, Maroon 5 and so on. Sam Smith is the best singer I know. He's from the United Kingdom. His voice is wonderful.

(1) What is this story about?

1. Edison's school life.
2. Edison's favorite things.
3. Edison's dream.

(2) Where is Pelé from?

1. The United States.
2. The United Kingdom.
3. Brazil.

(3) Who is Sam Smith?

1. Edison's favorite singer.
2. Edison's favorite sport player.
3. Edison's favorite actor.

8

市が運営する体育館の施設利用を検討している人物から届いた英文と施設の案内書を読み、(1)~(3)の文を完成させるのに最も適切なものを1~3の中から1つ選び、その番号を答えなさい。

Title : Questions about the gym

Dear Sir,

I found your gym website, and I am interested in using it.

I live in Yokohama. I am a city worker but I don't know much about your gym.

Before using it, I have some questions about your gym.

- Is it available from 9AM - 11AM on Sundays?

- Is there a shuttle bus from the station?

I will go from Yokohama Station.

- Are there any restaurants near the gym?

*Thanks,
Andy*

Yokohama Public Gym Information

Hours : Monday - Friday 10AM - 8 : 30 PM

Saturday 10AM - 9 PM

Sunday 9 AM - 8 PM

Admission fee : Adult \$ 10

Student \$ 5

* If you live in Yokohama, you get 20% discount.

* Children (0 - 12 years old) can't use our Gym.

Others:

-You don't need a reservation to use the gym.

-You can use our restaurant inside. Gym users get 10% discount.

-We have shuttle buses from Yokohama Station every 30 minutes on weekdays and every 15 minutes on Saturday and Sunday.

(1) Andy will pay

1. \$ 10.
2. \$ 5.
3. \$ 8.

(2) The Yokohama Public Gym opens

1. on Sundays at 9 AM.
2. on weekdays at 9 AM.
3. on Saturdays at 9 AM.

(3) The shuttle bus comes

1. every 30 minutes on Sunday and Saturday.
2. every 15 minutes on Sunday and Saturday.
3. only on Sundays.

- 9 アレンとジャネットの会話文を読み、空欄に当てはまる応答として、最も適するものを番号で選びなさい。

(放課後、学校帰りのバス停で)

Allen : Did you watch the movie "Toy Story 3" on TV last night?

Janet : Of course. I love Disney. It was so good.

Allen : Wow! I also love Disney movies. They make me very happy.

Janet : I really think so, too. Do you know "Toy Story 4" will be showing next Saturday?

Allen : Really? (1)

Janet : If you are free on next Saturday afternoon, (2)

Allen : Oh! It's nice. We can go together.

Janet : Great. It's playing at Broad Movie Theater. It's near your house.

Allen : Nice. I often go to that theater. There is a nice Italian restaurant near there.

Let's have dinner after the movie.

Janet : Sounds good. My favorite food is Italian.

Allen : There is lots of food at the restaurant. You will enjoy it.

Janet : I'm really looking forward to next Saturday. (3)

- (1) 1. I know that.
2. I don't want to know that.
3. I didn't know that.
- (2) 1. shall I go to see the movie?
2. shall we go to see the movie?
3. can I go to see the movie?
- (3) 1. I'm waiting.
2. I should wait.
3. I can't wait.

10

下のグラフは地球温暖化における日本の気温変化の予想グラフです。下のグラフについての説明として適切な英文となるように、下線部に入る適切な語を下の語群より記号で選びなさい。

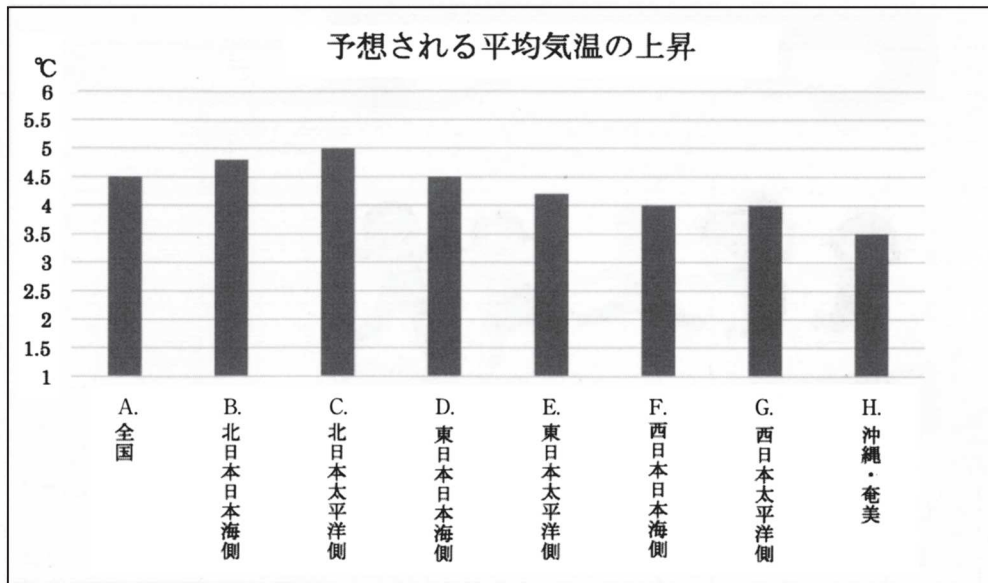

(気象庁資料改)

- (1) The highest change of the average temperature is _____.
- (2) _____'s average temperature will rise about 3.5 degree.
- (3) The change of the average temperature "A" is as same as _____.

語群

- | | | |
|------------|------------|------------|
| A. 全国 | B. 北日本日本海側 | C. 北日本太平洋側 |
| D. 東日本日本海側 | E. 東日本太平洋側 | F. 西日本日本海側 |
| G. 西日本太平洋側 | H. 沖縄・奄美 | |

11

絵の説明となるように下線部 (A)、(B) に適切な語句を入れ、英文を完成させなさい。ただし、(A)、(B) とともに3語以上の1文で書き、問題文に書かれている表現と同じ表現は使えないこととします。

(1)

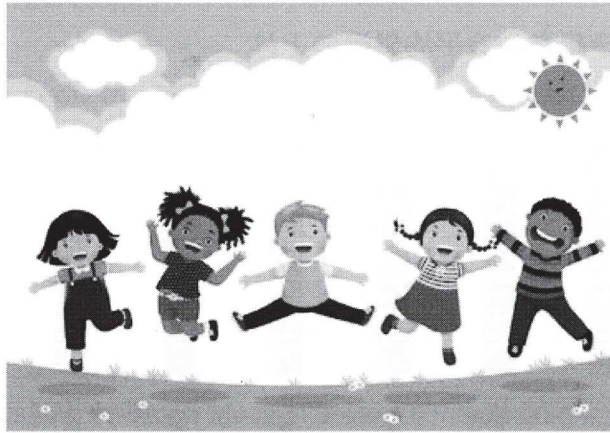

Children enjoy playing together on the ground.
The children _____ (A) _____.

(2)



A boy is studying very hard.
However, he can't understand a few questions.
So he _____ (B) _____ tomorrow.